

**AICTE**  
**MANDATORY DISCLOSURE**  
**2025-26**



**Loknete Shamrao Peje**  
**Government College of Engineering, Ratnagiri.**  
**Near Thiba Palace, Ratnagiri – 415612**  
**Maharashtra State, India.**

## 1. Name of the Institution

Loknete Shamrao Peje Government College of Engineering, Ratnagiri,  
Near Thiba Palace road, Ratnagiri -415612. (Maharashtra)

## 2. Name and address of the Trust/Society/Company and the Trustees

NA

## 3. Name and Address of the Principal

Dr. S.G.Akojwar

Loknete Shamrao Peje Government College of Engineering, Ratnagiri, pincode-  
415612. (Maharashtra)

## 4. Name of the affiliating University

BATU- Dr. Babasaheb Ambedkar Technological University

## 5. Governance

### Organizational chart

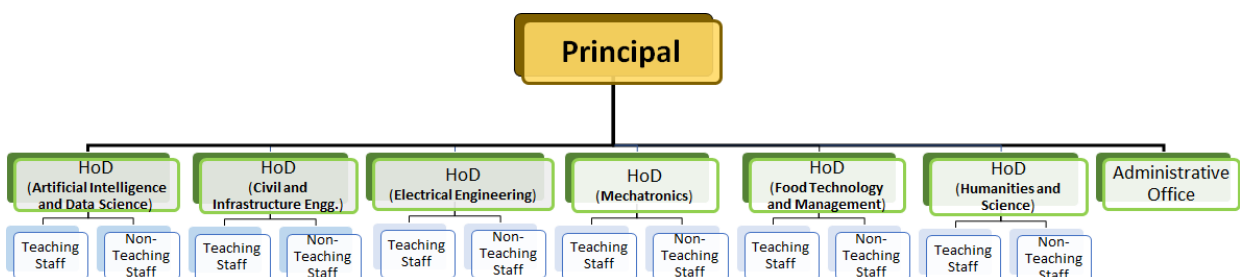



Loknete Shamrao Peje  
**GOVERNMENT COLLEGE OF ENGINEERING, RATNAGIRI**  
(Affiliated to Dr. Babasaheb Ambedkar Technological University, Lonere, Dist. Raigad)  
Near Thiiba Palace, Ratnagiri-415612.(Maha.)

Email : office.gcoeratnagiri@dtmaharashtra.gov.in / principal.gcoeratnagiri@dtmaharashtra.gov.in  
Web site: www.gcoer.org Mobile No: 8793284358

Year of Establishment : 2021 AICTE Permanent ID : 1-9442079401 DTE Code : 3042

LSPGCOER/Estt/2025-26/ 2545

Date:- 10 DEC 2025

Subject: - Establishment of Online Grievance Redressal Cell

**Office order-**

With reference to above, the Online Grievance Redressal Cell is established at the Institute level for the purpose of redressal of grievances. Establishment of this committee shall come into effect immediately and shall remain in force until further notification in the issue.

Sr. No.	Name of members	Designation	Position held in cell
1	Dr. U. V. Patil	Principal	Chairperson
2	Prof. P.K. Deshpande	Associate Professor	Member
3	Dr. U. S. Kakade	Assistant Professor	Member
4	Prof. S.V. Patil	Associate Professor	Member Secretary
5	Mr. A. J. Kamble	Instructor	Member
6	Ms. Sumehra Abdul Shaqoor Kazi	AI & DS (3rd year)	Student Representative
7	Mr. Darshan Topale	FTM (3rd year)	Student Representative
8	Ms. Sakshi B Kumbhar	MECHTX (2nd year)	Student Representative

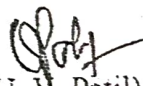

  
(Dr. U. V. Patil)

Principal  
Loknete Shamrao Peje  
Government College of Engineering  
Ratnagiri

Copy to:

1. All committee members of Online Grievance Redressal Cell
2. College notice Board
3. Student section
4. System Executive – Upload Online Grievance Redressal Cell on college website.

UDAYKUMAR  
VASUDEO  
PATIL

Digitally signed by UDAYKUMAR  
VASUDEO PATIL  
DN: cn=UDAYKUMAR VASUDEO PATIL  
c=IN #Salara o=Personal  
e=udaykumpatil270972@gmail.com  
Reason: I am the author of this document  
Location:  
Date: 2025-12-11 17:00+05:30



**Loknete Shamrao Peje**  
**GOVERNMENT COLLEGE OF ENGINEERING, RATNAGIRI**

(Affiliated to Dr. Babasaheb Ambedkar Technological University, Lonere, Dist. Raigad)  
Near Thiba Palace, Ratnagiri-415612. (Maha.)

Email : office.gcoeratanagiri@dtmaharashtra.gov.in / principal.gcoeratanagiri@dtmaharashtra.gov.in  
Web site: www.gcoer.org Mobile No: 8793284358

Year of Establishment : 2021

AICTE Permanent ID : 1-9442079401 DTE Code : 3042

No.LSPGCOER/Estt/Ant - ragging/2025-26/ 2546

Date- **10 DEC 2025**

**Office order**

- Ref: 1. UGC: F.1-16/ 2007(CPP-II), Dated: 17/06/2009  
2. No.14-1/11-PCI-Pt-I, Dated: May 2012  
3. Advt. No: AICTE: F.No. 37-3/Legal/AICTE/2009 dated July 1, 2009  
4. AICTE Letter: F.No. Western/1-10981485813/2022/EOA Date: 03-Jul-2022

**Sub: Constitution of Anti-Ragging Committee for Academic year 2025-2026**

With reference to above, the college has constituted an anti-ragging committee for academic year 2025-2026 as per UGC Regulations on curbing the menace of ragging in higher education institutes, 2009. The list of anti-ragging committee members is enclosed herewith:

**Anti-Ragging Committee-2025-2026**

Sr. No.	Name of members	Designation	Position held in cell
1	Dr. U. V. Patil	Principal	Chairman
2	Smt. Mukta M. Bhosale (PSI)	Civil and Police Administrative	Civil and Police Administrative
3	Shri. Ketan Pilankar	Local Media Representative	Local Media Representative
4	Shri. Nilesh Mule	Non-Government Organization	NGO Representative
5	Prof. V. S. Jadhav	Associate Professor	Faculty member
6	Dr. U. S. Kakade	Associate Professor	Member Secretary
7	Prof. P. R. Jadhav	Assistant Professor	Faculty member
8	Mr. Rajendra R. Shejul	Parent Representative	Parent Representative
9	Adv. Sawara S. Mayekar	Parent Representative	Parent Representative
10	Ms. Vagheshwari S Kulkarni	AI & DS (1st Year)	Student Representative
11	Mr. Amol M Devkate	Electrical (1st Year)	Student Representative
12	Mr. Dipak Hake	Junior clerk	Non-teaching Staff member
13	Shri. Nandan Jadhav	Junior clerk	Non-teaching Staff member

**Anti-Ragging Squad Committee 2025-2026**

Sr. No.	Name of members	Designation	Position held in cell
1	Dr. U. S. Kakade	Associate Professor	Chairperson
2	Prof. S.V.Patil	Associate Professor	Member
3	Dr. S. G. Akojwar	Associate Professor	Member
4	Dr. R. R. Landage	Workshop Superintendent	Member
5	Dr. H. V. Patile	Assistant Professor,	Member
6	Ms. Kamini A. Damahe	Junior clerk	Member
7	Mr. S. M. Kotawadekar	Junior clerk	Member

The Anti-ragging committee formed as above shall meet at least twice in a year to recommend preventive measures that can be adopted by the institute to prohibit, prevent and eliminate the menace of ragging in any form on the campus of the institute. The tenure of the nominated members will be renewed/reviewed annually. The Anti-ragging squad will do surprise inspections of hostels, canteens and will augur well in preventing / quelling ragging.

(Dr. U. V. Patil)

Principal

Loknete Shamrao Peje

Government College of Engineering,  
Ratnagiri



Copy to:

1. All committee members of the Anti-Ragging cell.
2. College Notice Board
3. Student Section, LSP Government College of Engineering, Ratnagiri.
4. System Executive- Upload Anti-Ragging cell file on college website



Loknete Shamrao Peje  
**GOVERNMENT COLLEGE OF ENGINEERING, RATNAGIRI**

(Affiliated to Dr. Babasaheb Ambedkar Technological University, Lonere, Dist. Raigad)  
Near Thiba Palace, Ratnagiri-415612. (Maha.)

Email : office.gcoeratnagiri@dtmaharashtra.gov.in / principal.gcoeratnagiri@dtmaharashtra.gov.in  
Web site: www.gcoer.org Mobile No: 8793284358

■Year of Establishment : 2021 ■AICTE Permanent ID : 1-9442079401 ■DTE Code : 3042

LSPGCOER/Est/ICC/2025-2026/2547

Date:-

10 DEC 2025

Subject: - Establishment of Internal Complaint Committee (ICC)

Ref: - 1. Establish ICC AICTE Regulations, 2016 vide No-F-AICTE/WH/2016/01,

Dated: 10<sup>th</sup> June 2016

2. AICTE Letter: F.No. Western/1-10981485813/2022/EOA Date: 03-Jul-2022.

**Office order-**

With reference to above, the Internal Complaint Committee (ICC) is established at the Institute level for the purpose of redressal of grievances of staff and students related complaints at the workplace. The complaints received by staff members or students will be forwarded to the committee. The said committee will look into the complaint and call the concerned person personally for hearing of the complaint. Establishment of this committee shall come into effect immediately and shall remain in force until further notification in the issue.

Sr. No.	Name of members	Designation	Position held in cell
1	Prof. P.R.Jadhav	Assistant Professor	Presiding Officer
2	Smt. Jaya Barve	External Member	familiar with committee related issues
3	Prof. N.G.Pardeshi	Assistant Professor	Member Secretary
4	Dr. P. K. Deshpande	Associate Professor	Member
5	Prof. H.V.Patile	Assistant Professor	Member
6	Ms. Kamini A. Damahe	Junior clerk	Member
7	Shri. Nandan Jadhav	Junior Clerk	Member
8	Ms.Pragati P Sahani	AI & DS (3rd Year)	Student Representative
9	Ms.Samruddhi S Chavan	Electrical (2nd Year)	Student Representative
10	Ms.Gayatri H Birajdar	MECHTX (3rd Year)	Student Representative

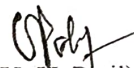
  
(Dr. U. V. Patil)

Principal  
Loknete Shamrao Peje  
Government College of Engineering  
Ratnagiri



Copy to:

1. All committee members of Internal Complaint Committee (ICC)
2. College notice Board
3. Student section
4. System Executive – Upload Internal Complaint Committee (ICC) on college website.



Loknete Shamrao Peje

**GOVERNMENT COLLEGE OF ENGINEERING, RATNAGIRI**

(Affiliated to Dr. Babasaheb Ambedkar Technological University, Lonere, Dist. Raigad)

Near Thiba Palace, Ratnagiri-415612.(Maha.)

Email : office.gcoeratnagiri@dtmaharashtra.gov.in / principal.gcoeratnagiri@dtmaharashtra.gov.in

Web site: www.gcoer.org Mobile No: 8793284358

■Year of Establishment : 2021

■AICTE Permanent ID : 1-9442079401 ■DTE Code : 3042

LSPGCOER/Estt/SC-ST/2025-26/2540

Date – 10 DEC 2025

Office order

Ref: 1. AICTE Letter: F.No. Western/1-10981485813/2022/EOA Date: 03-Jul-2022.

**Sub: Constitution of SC/ST cell for Academic year 2025-26**

With reference to above, the Loknete Shamrao Peje Government College of Engineering, Ratnagiri has constituted ST/SC cell for academic year 2025-26 as per directives given by AICTE. The list of ST/SC cell members is enclosed herewith.

**SC/ST cell 2025-26**

Sr. No.	Name of members	Designation	Position held in cell
1	Prof. S. V. Patil	Associate Professor	Chairman
2	Dr. A. B. Landage	Assistant Professor	Member Secretary
3	Prof. H. V. Patile	Assistant Professor	Member
4	Dr. R. R. Landage	Workshop superintendent	Member
5	Prof. P. R. Jadhav	Assistant Professor	Member
6	Prof. P. P. Gajbhiye	Assistant Professor	Member

The SC/ST cell will monitor and endeavor to resolve grievances relating to SC/ST students and staff of college. The committee formed as above shall meet at least twice in a year. The complaint if any will be forwarded to the said cell in-charge for further process through the head of institute. The chairperson of the cell will forward their report in the sealed envelope to the head of the institute within one week from the date of the receipt of complaint. Establishment of the above cell shall come into effect immediately and shall remain in force until further order on the issue.



(Dr. U. V. Patil)

Principal

Loknete Shamrao Peje

Government College of Engineering

Ratnagiri

Copy to

1. All committee members of SC/ST cell.
2. College Notice Board
- 3 Student Section, LSP Government College of Engineering, Ratnagiri
4. System Executive- Upload SC/ST cell on college website



Loknete Shamrao Peje  
**GOVERNMENT COLLEGE OF ENGINEERING, RATNAGIRI**

(Affiliated to Dr. Babasaheb Ambedkar Technological University, Lonere, Dist. Raigad)  
Near Thiba Palace, Ratnagiri-415612.(Maha.)

Email : office.gcoeratnagiri@dtmaharashtra.gov.in / principal.gcoeratnagiri@dtmaharashtra.gov.in  
Web site: www.gcoer.org Mobile No: 8793284358

Year of Establishment : 2021 AICTE Permanent ID : 1-9442079401 DTE Code : 3042

LSPGCOER/Est/IQAC/2025-26/ 2549

Date- 10/12/25

**Office order:**

**Reference:** AICTE hand book 2025-26

**Subject:** Constitution of Internal Quality Assurance Cell (IQAC)

With reference to above, Loknete Shamrao Peje Government College of Engineering, Ratnagiri has constituted Internal Quality Assurance Cell (IQAC) for Academic Year 2025-26, as per the directives of AICTE. Establishment of this committee shall come into effect immediately and shall remain in force until further notification on the issue. The list of IQAC members is as follows.

Sr. No.	Name of member	Designation	Role in IQAC
1	Dr. S. G.Akojwar	Associate Professor	Chairman
2	Dr.. A. B. Landge	Assistant Professor	Member Secretary
3	Dr. P.K.Deshpande	Assistant Professor	Member
4	Dr. U.S.Kakade	Assistant Professor	Member
5	Prof. V.S.Jadhav	Assistant Professor	Member
6	Mr. Tukaram Varak	External Expert	External Experts (Industry)
7	Prof. R.K.Shrivastav	Professor	External Experts (local Community)

The IQAC should meet at least once in a quarter. The quorum for the meeting shall be two-third of the total number of members. The agenda, minutes and Action Taken Reports are to be documented with official signatures and maintained electronically in a retrievable format.

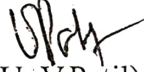

  
(Dr. U. V. Patil)  
Principal,  
Loknete Shamrao Peje  
Government College of engineering,  
Ratnagiri

**Copy:**

1. All committee members of the internal quality assurance cell.
2. College Notice Board.
3. Student Section, LSP Government College of Engineering, Ratnagiri.
4. System Executive- Upload Internal quality assurance cell file on college website.



Loknete Shamrao Peje  
**GOVERNMENT COLLEGE OF ENGINEERING, RATNAGIRI**  
(Affiliated to Dr. Babasaheb Ambedkar Technological University, Lonere, Dist. Raigad)  
Near Thiiba Palace, Ratnagiri-415612.(Maha.)

Email : office.gcoeratnagiri@dtmaharashtra.gov.in / principal.gcoeratnagiri@dtmaharashtra.gov.in  
Web site: www.gcoer.org Mobile No: 8793284358

■Year of Establishment : 2021 ■AICTE Permanent ID : 1-9442079401 ■DTE Code : 3042

No.LSPGCOER/Estt/Intellectual Property Right Cell/2025-2026/2532

Date- 10 DEC 2022

**Office order:-**

Sub: Establishment of Intellectual Property Right Cell for Academic year 2025-26

As per above mentioned subject, the following is the Intellectual Property Right Cell constituted for this institute. The details of the Intellectual Property Right Cell are as follows.

Intellectual Property Right Cell for Academic year 2025-26

Sr. No.	Name of members	Designation	Position held in cell
1	Dr. U.V.Patil	Principal	Chairman
2	Dr. A.B. Landage	Assistant Professor	Member Secretary
3	Dr. S. G. Akojwar	Associate Professor	Member
4	Dr. P.K. Deshpande	Associate Professor	Member
5	Prof. P.R.Jadhav	Associate Professor	Member



  
Principal

Loknete Shamrao Peje  
Government College of Engineering,  
Ratnagiri

Copy to:

1. All committee members of Intellectual Property Right Cell (IPR).
2. College Notice Board
3. Student Section, LSP Government College of Engineering, Ratnagiri.
4. System Executive- Upload Intellectual Property Right Cell file on college website



Loknete Shamrao Peje  
**GOVERNMENT COLLEGE OF ENGINEERING, RATNAGIRI**

(Affiliated to Dr. Babasaheb Ambedkar Technological University, Lonere, Dist. Raigad)

Near Thiba Palace, Ratnagiri-415612. (Maha.)

Email : [office.gcoeratnagiri@dtmaharashtra.gov.in](mailto:office.gcoeratnagiri@dtmaharashtra.gov.in) / [principal.gcoeratnagiri@dtmaharashtra.gov.in](mailto:principal.gcoeratnagiri@dtmaharashtra.gov.in)

Web site: [www.gcoer.org](http://www.gcoer.org) Mobile No: 8793284358

Year of Establishment : 2021 AICTE Permanent ID : 1-9442079401 DTE Code : 3042

No.LSPGCOER/Estt/2025-26/ 2598

Date - 11 DEC 2025

Office order

**Sub: Implementation of Startup Policy Cell for Academic year 2025-2026**

With reference to above, the Loknete Shamrao Peje Government College of Engineering, Ratnagiri has constituted Implementation of Startup Policy cell for academic year 2025-2026 as per directives given by AICTE.

Sr. No.	Name of members	Designation	Position held in cell
1	Prof. V. S. Jadhav	Assistant Professor	Chairman
2	Dr. P.K. Deshpande	Assistant Professor	Member
3	Prof. S.V.Patil	Assistant Professor	Member Secretary
4	Dr. R. R. Landage	Workshop superintendent	Member

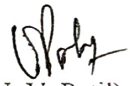

  
(Dr. U. V. Patil)

Principal  
Loknete Shamrao Peje  
Government College of Engineering  
Ratnagiri

Copy to

1. All committee members of the cell.
2. College Notice Board
- 3 Student Section, LSP Government College of Engineering, Ratnagiri
4. System Executive- Upload cell on college website





Loknete Shamrao Peje  
**GOVERNMENT COLLEGE OF ENGINEERING, RATNAGIRI**

(Affiliated to Dr. Babasaheb Ambedkar Technological University, Lonere, Dist. Raigad)

Near Thiba Palace, Ratnagiri-415612. (Maha.)

Email : office.gcoeratnagiri@dtmaharashtra.gov.in / principal.gcoeratnagiri@dtmaharashtra.gov.in  
Web site: www.gcoer.org Mobile No: 8793284358

■Year of Establishment : 2021

■AICTE Permanent ID : 1-9442079401 ■DTE Code : 3042

No.LSPGCOER/Estt/Media Cell/2025-26/ 2597

Date- 11 DEC 2025

**Office order:-**

Sub: Establishment of Media Cell for (Academic year 2025-26)

As per above mentioned subject, the following is the Media Cell is constituted for this institute. The details of the Media Cell are as follows.

Media Cell for Academic year 2025-26

Sr. No.	Name of members	Designation	Position held in cell
1	Prof. N.G.Pardeshi	Assistant Professor	In-charge
2	Prof. V. S. Jadhav	Assistant Professor	Member
3	Prof. S. V. Patil	Assistant Professor	Member
4	Dr. R. R. Landage	Workshop superintendent	Member
5	Mr. Tarak Sanjay Sonkar	AI & DS (3rd Year)	Student representative
6	Ms. Aarush Jayesh Bhosale	Electrical (3rd Year)	Student representative



(Dr. U.V.Patil)

Principal

Loknete Shamrao Peje

Government College of Engineering,  
Ratnagiri

Copy to:

1. All committee members of Media Cell.
2. College Notice Board
3. Student Section, LSP Government College of Engineering, Ratnagiri.
4. System Executive- Upload Media Cell file on college website

सांस्थेमध्ये खालील प्रकािचे अभ्यासक्रम भशकिले जातात

अ. क्र.	पदी अभ्यासक्रम	प्रिश क्षमता
१	Artificial Intelligence and Data Science	६०
२	Civil & Infrastructure Engineering	६०
३	Electrical Engineering	६०
४	Food Technology and Management	६०
५	Mechatronics Engineering	६०

## Information of Infrastructure and Other Resources Available

LAND DETAILS			
Location:	Urban	Land in Hilly Area:	No
Total Area in Acres:	3.5	FSI/FSR:	Data Not Available
Built Up Area (Sqm):	Data Not Available	Number of Pieces:	1
Land Piece Area 1 in Acres:	3.5	Land Piece Area 2 in Acres:	Data Not Available
Land Piece Area 3 in Acres:	Data Not Available	Max distance in farthest land pieces (Km):	Data Not Available
Land registered with:	Government	Date of Registration:	03/04/1962
Land use certificate issued by:	Assistant Secretary Govt of Maharashtra, Mumbai	Land use certificate issued Date:	03/04/1962
Ownership Details:	Government Land	Is the Land Mortgaged:	No
Mortgaged Purpose:	N		
Land (North/South):	North	Latitude Degree:	16
Latitude Minute:	59	Latitude Second:	30
Longitude (East/West)	East	Longitude Degree:	73
Longitude Minute:	18	Longitude Second:	45

### LAND DETAILS: MORE INFORMATION

Sr. No.	Land Registration Number:	BNG 5861/16190 A	Date of Registration:	03/04/1962
1	Area of Land:	10.44	Khasra Number:	121

	Plot Number/ Survey Number:	121	Land Situated At:	RATNAGIRI
	Land Registered in the Name of:	Director, Technical Education Mumbai (Government)	Ownership or Government Lease:	Government Land
	Land use Certificate Issued	Yes	Land Use Certificate Issuing Authority:	Assistant Secretary Govt Of Maharashtra, Mumbai
	Is it for Change of Site	No		

BUILDING DETAILS			
Building Status:	Available	Total built up Area (ready) Sqm:	3412
Activities in the building other than courses approved by AICTE:	NO	Whether Access & Circulation Area and Toilet Area are maintained as per National Building Code (NBC) Norms?	Yes
Total Carpet Instructional Area (ready) -Sqm:	1873	Total Carpet Administrative Area (ready) -Sqm:	389.32
Access and Circulation Area (Sqm):	680	Total built up Area -Sqm Planned:	21584
Total Carpet Amenities Area (ready) -Sqm:	470.16		

### BUILDING DETAILS:

**MORE INFORMATION**

<b>Sr. No.</b>	<b>Building Name:</b>	New Building	<b>Building Approval Number:</b>	NRD/2599
1	<b>Sanctioned Built Up Area:</b>	1905.75	<b>Constructed Built Up Area:</b>	1905.75
	<b>Approved Carpet Area- Instructional:</b>	907.68	<b>Constructed Carpet Area- Instructional:</b>	907.68
	<b>Approved Carpet Area- Administrative:</b>	229.32	<b>Constructed Carpet Area- Administrative:</b>	229.32
	<b>Approved Carpet Area- Amenities:</b>	310	<b>Constructed Carpet Area- Amenities:</b>	310
	<b>Total Area Approved:</b>	1905	<b>Total Area Constructed:</b>	1905
	<b>Activities Conducted in the Building:</b>	Yes	<b>Non AICTE Approved courses running in the Building (if any):</b>	NO
	<b>Building Plan Approving Authority:</b>	Executive Engineer, North Pwd, Ratnagiri	<b>Building Plan Approval Date:</b>	18/01/1993
<b>Sr. No.</b>	<b>Building Name:</b>	Main Building	<b>Building Approval Number:</b>	BNG/5861
2	<b>Sanctioned Built Up Area:</b>	877	<b>Constructed Built Up Area:</b>	877
	<b>Approved Carpet Area- Instructional:</b>	565	<b>Constructed Carpet Area- Instructional:</b>	565
	<b>Approved Carpet Area- Administrative:</b>	120	<b>Constructed Carpet Area- Administrative:</b>	120
	<b>Approved Carpet Area- Amenities:</b>	10	<b>Constructed Carpet Area- Amenities:</b>	10
	<b>Total Area Approved:</b>	877	<b>Total Area Constructed:</b>	877
	<b>Activities Conducted in the Building:</b>	Yes	<b>Non AICTE Approved courses running in the Building (if any):</b>	NO
	<b>Building Plan Approving Authority:</b>	<b>Executive Engineer, Northpwd,Ratnagiri</b>	<b>Building Plan Approval Date:</b>	<b>01/07/1985</b>
	<b>Building Name:</b>	<b>Workshop</b>	<b>Building Approval Number:</b>	-
	<b>Sanctioned Built Up Area:</b>	<b>470</b>	<b>Constructed Built Up Area:</b>	<b>470</b>
	<b>Approved Carpet Area- Instructional:</b>	<b>40</b>	<b>Constructed Carpet Area- Instructional:</b>	<b>40</b>
	<b>Approved Carpet Area- Administrative:</b>	<b>30</b>	<b>Constructed Carpet Area- Administrative:</b>	<b>30</b>
	<b>Approved Carpet Area- Amenities:</b>	<b>Data Not Available</b>	<b>Constructed Carpet Area- Amenities:</b>	<b>Data Not Available</b>
	<b>Total Area Approved:</b>	<b>470</b>	<b>Total Area Constructed:</b>	<b>470</b>
	<b>Activities Conducted in the Building:</b>	<b>Yes</b>	<b>Non AICTE Approved courses running in the Building (if any):</b>	<b>NO</b>
	<b>Building Plan Approving Authority:</b>	<b>Executive Engineer, North Pwd,Ratnagiri</b>	<b>Building Plan Approval Date:</b>	<b>01/07/1969</b>

Building Name:	<b>Canteen</b>	Building Approval Number:	-
Sanctioned Built Up Area:	<b>160</b>	Constructed Built Up Area:	<b>160</b>
Approved Carpet Area-Instructional:	<b>0</b>	Constructed Carpet Area-Instructional:	<b>0</b>
Approved Carpet Area-Administrative:	<b>10</b>	Constructed Carpet Area-Administrative:	<b>10</b>
Approved Carpet Area-Amenities:	<b>150</b>	Constructed Carpet Area-Amenities:	<b>150</b>
Total Area Approved:	<b>160</b>	Total Area Constructed:	<b>160</b>
Activities Conducted in the Building:	<b>Yes</b>	Non AICTE Approved courses running in the Building (if any):	<b>No</b>
Building Plan Approving Authority:	<b>Executive Engineer, North Pwd,Ratnagiri</b>	Building Plan Approval Date:	<b>01/07/1985</b>

#### LABORATORY DETAILS

<b>Sr. No.</b>	<b>Programme:</b>	ENGINEERING AND TECHNOLOGY	<b>Department:</b>	First Year/Other
1	<b>Course:</b>	Data Not Available	<b>Level:</b>	Under Graduate
	<b>Name of the Laboratory:</b>	Applied Mechanics Lab	<b>Is it Research lab for PG Course(Y/N):</b>	No
	<b>Major Equipments:</b>	Parallelogram Of Forces Apparatus, Bell Crank Lever & Parallel Forces Apparatus, Flywheel, Etc.	<b>Building Name</b>	New Building
	<b>Building Number</b>	01		
<b>Sr. No.</b>	<b>Programme:</b>	ENGINEERING AND TECHNOLOGY	<b>Department:</b>	First Year/Other
2	<b>Course:</b>	Data Not Available	<b>Level:</b>	Under Graduate
	<b>Name of the Laboratory:</b>	Chemistry Lab	<b>Is it Research lab for PG Course(Y/N):</b>	No
	<b>Major Equipments:</b>	Oven, Ph Meter, Conductivity Meter With Conductivity Cell, Photoelectric Calorimeter, Electron Etc.	<b>Building Name</b>	New Building
	<b>Building Number</b>	01		
<b>Sr. No.</b>	<b>Programme:</b>	ENGINEERING AND TECHNOLOGY	<b>Department:</b>	First Year/Other
3	<b>Course:</b>	Data Not Available	<b>Level:</b>	Under Graduate
	<b>Name of the Laboratory:</b>	Electrical Lab	<b>Is it Research lab for PG Course(Y/N):</b>	No
	<b>Major Equipments:</b>	Thevenin'S Theorem Kit, Norton'S Theorem Kit, Maximum Power Transfer Theorem Kit, Dc Supply, Etc.	<b>Building Name</b>	New Building
	<b>Building Number</b>	01		
<b>Sr. No.</b>	<b>Programme:</b>	ENGINEERING AND TECHNOLOGY	<b>Department:</b>	First Year/Other
4	<b>Course:</b>	Data Not Available	<b>Level:</b>	Under Graduate
	<b>Name of the Laboratory:</b>	Physics Lab	<b>Is it Research lab for PG Course(Y/N):</b>	No
	<b>Major Equipments:</b>	Cathode Ray Oscilloscope, Bnc Connectors, Function Generator, Variable Voltage Dc Power Supply, Etc.	<b>Building Name</b>	New Building
	<b>Building Number</b>	01		

**ADMINISTRATIVE AREA**

<b>Sr. No.</b>	<b>Room ID/ Name:</b>	01	<b>Room Type:</b>	Principal Directors Office
1	<b>Area in Sqm:</b>	30	<b>Building Name:</b>	New Building
	<b>Building Number:</b>	01	<b>Readiness of Flooring</b>	Ready
	<b>Readiness of Wall and Painting</b>	Ready	<b>Readiness of Electrification and Lighting</b>	Ready
	<b>Air Conditioning</b>	Available	<b>Readiness of furniture/fixtures</b>	Ready
<b>Sr. No.</b>	<b>Room ID/ Name:</b>	02	<b>Room Type:</b>	Board Room
2	<b>Area in Sqm:</b>	20	<b>Building Name:</b>	New Building
	<b>Building Number:</b>	01	<b>Readiness of Flooring</b>	Ready
	<b>Readiness of Wall and Painting</b>	Ready	<b>Readiness of Electrification and Lighting</b>	Ready
	<b>Air Conditioning</b>	Available	<b>Readiness of furniture/fixtures</b>	Ready
<b>Sr. No.</b>	<b>Room ID/ Name:</b>	03	<b>Room Type:</b>	Office All Inclusive
3	<b>Area in Sqm:</b>	150	<b>Building Name:</b>	New Building, Main Bldg
	<b>Building Number:</b>	01	<b>Readiness of Flooring</b>	Ready
	<b>Readiness of Wall and Painting</b>	Ready	<b>Readiness of Electrification and Lighting</b>	Ready
	<b>Air Conditioning</b>	Available	<b>Readiness of furniture/fixtures</b>	Ready
<b>Sr. No.</b>	<b>Room ID/ Name:</b>	04	<b>Room Type:</b>	Cabin for Head of Dept
4	<b>Area in Sqm:</b>	15	<b>Building Name:</b>	New Building
	<b>Building Number:</b>	01	<b>Readiness of Flooring</b>	Ready
	<b>Readiness of Wall and Painting</b>	Ready	<b>Readiness of Electrification and Lighting</b>	Ready
	<b>Air Conditioning</b>	Available	<b>Readiness of furniture/fixtures</b>	Ready
<b>Sr. No.</b>	<b>Room ID/ Name:</b>	05	<b>Room Type:</b>	Faculty Room
5	<b>Area in Sqm:</b>	30	<b>Building Name:</b>	New Building
	<b>Building Number:</b>	01	<b>Readiness of Flooring</b>	Ready
	<b>Readiness of Wall and Painting</b>	Ready	<b>Readiness of Electrification and Lighting</b>	Ready
	<b>Air Conditioning</b>	Available	<b>Readiness of furniture/fixtures</b>	Ready
<b>Sr. No.</b>	<b>Room ID/ Name:</b>	06	<b>Room Type:</b>	Department Office
6	<b>Area in Sqm:</b>	10	<b>Building Name:</b>	New Building
	<b>Building Number:</b>	01	<b>Readiness of Flooring</b>	Ready
	<b>Readiness of Wall and Painting</b>	Ready	<b>Readiness of Electrification and Lighting</b>	Ready
	<b>Air Conditioning</b>	Available	<b>Readiness of furniture/fixtures</b>	Ready
<b>Sr. No.</b>	<b>Room ID/ Name:</b>	07	<b>Room Type:</b>	Central Store
7	<b>Area in Sqm:</b>	30	<b>Building Name:</b>	Workshop Bldg.
	<b>Building Number:</b>	03	<b>Readiness of Flooring</b>	Ready

	<b>Readiness of Wall and Painting</b>	Ready	<b>Readiness of Electrification and Lighting</b>	Ready
	<b>Air Conditioning</b>	Not Available	<b>Readiness of furniture/fixtures</b>	Ready
<b>Sr. No.</b>	<b>Room ID/ Name:</b>	08	<b>Room Type:</b>	Maintenance
8	<b>Area in Sqm:</b>	10	<b>Building Name:</b>	New Building
	<b>Building Number:</b>	01	<b>Readiness of Flooring</b>	Ready
	<b>Readiness of Wall and Painting</b>	Ready	<b>Readiness of Electrification and Lighting</b>	Ready
	<b>Air Conditioning</b>	Not Available	<b>Readiness of furniture/fixtures</b>	Ready
<b>Sr. No.</b>	<b>Room ID/ Name:</b>	09	<b>Room Type:</b>	Housekeeping
9	<b>Area in Sqm:</b>	10	<b>Building Name:</b>	Main Bldg.
	<b>Building Number:</b>	02	<b>Readiness of Flooring</b>	Ready
	<b>Readiness of Wall and Painting</b>	Ready	<b>Readiness of Electrification and Lighting</b>	Ready
	<b>Air Conditioning</b>	Not Available	<b>Readiness of furniture/fixtures</b>	Ready
<b>Sr. No.</b>	<b>Room ID/ Name:</b>	10	<b>Room Type:</b>	Security
10	<b>Area in Sqm:</b>	10	<b>Building Name:</b>	Main Bldg.
	<b>Building Number:</b>	02	<b>Readiness of Flooring</b>	Ready
	<b>Readiness of Wall and Painting</b>	Ready	<b>Readiness of Electrification and Lighting</b>	Ready
	<b>Air Conditioning</b>	Not Available	<b>Readiness of furniture/fixtures</b>	Ready
<b>Sr. No.</b>	<b>Room ID/ Name:</b>	11	<b>Room Type:</b>	Pantry for Staff
11	<b>Area in Sqm:</b>	10	<b>Building Name:</b>	Canteen Bldg.
	<b>Building Number:</b>	04	<b>Readiness of Flooring</b>	Ready
	<b>Readiness of Wall and Painting</b>	Ready	<b>Readiness of Electrification and Lighting</b>	Ready
	<b>Air Conditioning</b>	Not Available	<b>Readiness of furniture/fixtures</b>	Ready
<b>Sr. No.</b>	<b>Room ID/ Name:</b>	12	<b>Room Type:</b>	Exam Control Office
12	<b>Area in Sqm:</b>	30	<b>Building Name:</b>	New Building
	<b>Building Number:</b>	01	<b>Readiness of Flooring</b>	Ready
	<b>Readiness of Wall and Painting</b>	Ready	<b>Readiness of Electrification and Lighting</b>	Ready
	<b>Air Conditioning</b>	Not Available	<b>Readiness of furniture/fixtures</b>	Ready
<b>Sr. No.</b>	<b>Room ID/ Name:</b>	13	<b>Room Type:</b>	Placement Office
13	<b>Area in Sqm:</b>	34.32	<b>Building Name:</b>	New Building
	<b>Building Number:</b>	01	<b>Readiness of Flooring</b>	Ready
	<b>Readiness of Wall and Painting</b>	Ready	<b>Readiness of Electrification and Lighting</b>	Ready
	<b>Air Conditioning</b>	Not Available	<b>Readiness of furniture/fixtures</b>	Ready

**AMENITIES AREA**

<b>Sr. No.</b>	<b>Room ID/ Name:</b>	01	<b>Room Type:</b>	Cafeteria
----------------	-----------------------	----	-------------------	-----------

1	<b>Area in Sqm:</b>	150	<b>Building Name:</b>	Canteen Bldg.
	<b>Building Number:</b>	04	<b>Readiness of Flooring</b>	Ready
	<b>Readiness of Wall and Painting</b>	Ready	<b>Readiness of Electrification and Lighting</b>	Ready
	<b>Air Conditioning</b>	Not Available	<b>Readiness of furniture/fixtures</b>	Ready
<b>Sr. No.</b>	<b>Room ID/ Name:</b>	02	<b>Room Type:</b>	Stationery Store
2	<b>Area in Sqm:</b>	10	<b>Building Name:</b>	Main Bldg.
	<b>Building Number:</b>	02	<b>Readiness of Flooring</b>	Ready
	<b>Readiness of Wall and Painting</b>	Ready	<b>Readiness of Electrification and Lighting</b>	Ready
	<b>Air Conditioning</b>	Not Available	<b>Readiness of furniture/fixtures</b>	Ready
<b>Sr. No.</b>	<b>Room ID/ Name:</b>	03	<b>Room Type:</b>	Toilet
3	<b>Area in Sqm:</b>	150	<b>Building Name:</b>	New Building
	<b>Building Number:</b>	01	<b>Readiness of Flooring</b>	Ready
	<b>Readiness of Wall and Painting</b>	Ready	<b>Readiness of Electrification and Lighting</b>	Ready
	<b>Air Conditioning</b>	Not Available	<b>Readiness of furniture/fixtures</b>	Ready
<b>Sr. No.</b>	<b>Room ID/ Name:</b>	04	<b>Room Type:</b>	Boys Common Room
4	<b>Area in Sqm:</b>	75	<b>Building Name:</b>	New Building
	<b>Building Number:</b>	01	<b>Readiness of Flooring</b>	Ready
	<b>Readiness of Wall and Painting</b>	Ready	<b>Readiness of Electrification and Lighting</b>	Ready
	<b>Air Conditioning</b>	Not Available	<b>Readiness of furniture/fixtures</b>	Ready
<b>Sr. No.</b>	<b>Room ID/ Name:</b>	05	<b>Room Type:</b>	Girls Common Room
5	<b>Area in Sqm:</b>	75	<b>Building Name:</b>	New Building
	<b>Building Number:</b>	01	<b>Readiness of Flooring</b>	Ready
	<b>Readiness of Wall and Painting</b>	Ready	<b>Readiness of Electrification and Lighting</b>	Ready
	<b>Air Conditioning</b>	Not Available	<b>Readiness of furniture/fixtures</b>	Ready
<b>Sr. No.</b>	<b>Room ID/ Name:</b>	06	<b>Room Type:</b>	First aid cum Sick Room
6	<b>Area in Sqm:</b>	10	<b>Building Name:</b>	New Building
	<b>Building Number:</b>	01	<b>Readiness of Flooring</b>	Ready
	<b>Readiness of Wall and Painting</b>	Ready	<b>Readiness of Electrification and Lighting</b>	Ready
	<b>Air Conditioning</b>	Not Available	<b>Readiness of furniture/fixtures</b>	Ready

#### CIRCULATION AREA

<b>Sr. No.</b>	<b>Area Type</b>	Corridors	<b>Average Carpet Area:</b>	280
1	<b>Flooring</b>	Yes	<b>Painting Done</b>	Ready
	<b>Electrification and Lighting</b>	Ready	<b>Building Name:</b>	New Building and Main Bldg.
	<b>Building Number:</b>	01, 02		
<b>Sr. No.</b>	<b>Area Type</b>	Other Areas (in Sq m)	<b>Average Carpet Area:</b>	150
2	<b>Flooring</b>	Yes	<b>Painting Done</b>	Ready

	<b>Electrification and Lighting</b>	Ready	<b>Building Name:</b>	New Building and Main Bldg.
	<b>Building Number:</b>	01, 02		
<b>Sr. No.</b>	<b>Area Type</b>	Other Common Area (in Sq m)	<b>Average Carpet Area:</b>	250
3	<b>Flooring</b>	Yes	<b>Painting Done</b>	Ready
	<b>Electrification and Lighting</b>	Ready	<b>Building Name:</b>	New Building and Main Bldg.
	<b>Building Number:</b>	01, 02		

**INSTRUCTIONAL AREA**

<b>Sr. No.</b>	<b>Programme</b>	ENGINEERING AND TECHNOLOGY	<b>Level</b>	UNDER GRADUATE
1	<b>Room Type</b>	Additional Workshop	<b>Room ID/ Name</b>	AD WS 01
	<b>Area of Room in Sqm</b>	200	<b>Building Name</b>	Workshop Bldg.
	<b>Building Number</b>	03	<b>Readiness of Flooring</b>	Ready
	<b>Readiness of Wall and Painting</b>	Ready	<b>Readiness of Electrification and Lighting</b>	Ready
	<b>Readiness of furniture/fixtures</b>	Ready	<b>Air Conditioning</b>	Not Available
<b>Sr. No.</b>	<b>Programme</b>	ENGINEERING AND TECHNOLOGY	<b>Level</b>	UNDER GRADUATE
2	<b>Room Type</b>	Classroom	<b>Room ID/ Name</b>	CR 01
	<b>Area of Room in Sqm</b>	75.24	<b>Building Name</b>	New Building
	<b>Building Number</b>	01	<b>Readiness of Flooring</b>	Ready
	<b>Readiness of Wall and Painting</b>	Ready	<b>Readiness of Electrification and Lighting</b>	Ready
	<b>Readiness of furniture/fixtures</b>	Ready	<b>Air Conditioning</b>	Not Available
<b>Sr. No.</b>	<b>Programme</b>	ENGINEERING AND TECHNOLOGY	<b>Level</b>	UNDER GRADUATE
3	<b>Room Type</b>	Classroom	<b>Room ID/ Name</b>	CR 02
	<b>Area of Room in Sqm</b>	75.24	<b>Building Name</b>	New Building
	<b>Building Number</b>	01	<b>Readiness of Flooring</b>	Ready
	<b>Readiness of Wall and Painting</b>	Ready	<b>Readiness of Electrification and Lighting</b>	Ready
	<b>Readiness of furniture/fixtures</b>	Ready	<b>Air Conditioning</b>	Not Available
<b>Sr. No.</b>	<b>Programme</b>	ENGINEERING AND TECHNOLOGY	<b>Level</b>	UNDER GRADUATE
4	<b>Room Type</b>	Classroom	<b>Room ID/ Name</b>	CR 03
	<b>Area of Room in Sqm</b>	75.24	<b>Building Name</b>	New Building
	<b>Building Number</b>	01	<b>Readiness of Flooring</b>	Ready
	<b>Readiness of Wall and Painting</b>	Ready	<b>Readiness of Electrification and Lighting</b>	Ready
	<b>Readiness of furniture/fixtures</b>	Ready	<b>Air Conditioning</b>	Not Available
<b>Sr. No.</b>	<b>Programme</b>	ENGINEERING AND TECHNOLOGY	<b>Level</b>	UNDER GRADUATE
5	<b>Room Type</b>	Classroom	<b>Room ID/ Name</b>	CR 04
	<b>Area of Room in Sqm</b>	75.24	<b>Building Name</b>	New Building
	<b>Building Number</b>	01	<b>Readiness of Flooring</b>	Ready

	<b>Readiness of Wall and Painting</b>	Ready	<b>Readiness of Electrification and Lighting</b>	Ready
	<b>Readiness of furniture/fixtures</b>	Ready	<b>Air Conditioning</b>	Not Available
<b>Sr. No.</b>	<b>Programme</b>	ENGINEERING AND TECHNOLOGY	<b>Level</b>	UNDER GRADUATE
6	<b>Room Type</b>	Drawing Hall	<b>Room ID/ Name</b>	DRH 01
	<b>Area of Room in Sqm</b>	132	<b>Building Name</b>	New Building
	<b>Building Number</b>	01	<b>Readiness of Flooring</b>	Ready
	<b>Readiness of Wall and Painting</b>	Ready	<b>Readiness of Electrification and Lighting</b>	Ready
	<b>Readiness of furniture/fixtures</b>	Ready	<b>Air Conditioning</b>	Not Available
<b>Sr. No.</b>	<b>Programme</b>	ENGINEERING AND TECHNOLOGY	<b>Level</b>	UNDER GRADUATE
7	<b>Room Type</b>	Laboratory	<b>Room ID/ Name</b>	LAB 01
	<b>Area of Room in Sqm</b>	75.24	<b>Building Name</b>	New Building
	<b>Building Number</b>	01	<b>Readiness of Flooring</b>	Ready
	<b>Readiness of Wall and Painting</b>	Ready	<b>Readiness of Electrification and Lighting</b>	Ready
	<b>Readiness of furniture/fixtures</b>	Ready	<b>Air Conditioning</b>	Not Available
<b>Sr. No.</b>	<b>Programme</b>	ENGINEERING AND TECHNOLOGY	<b>Level</b>	UNDER GRADUATE
8	<b>Room Type</b>	Laboratory	<b>Room ID/ Name</b>	LAB 02
	<b>Area of Room in Sqm</b>	75.24	<b>Building Name</b>	New Building
	<b>Building Number</b>	01	<b>Readiness of Flooring</b>	Ready
	<b>Readiness of Wall and Painting</b>	Ready	<b>Readiness of Electrification and Lighting</b>	Ready
	<b>Readiness of furniture/fixtures</b>	Ready	<b>Air Conditioning</b>	Not Available
<b>Sr. No.</b>	<b>Programme</b>	ENGINEERING AND TECHNOLOGY	<b>Level</b>	UNDER GRADUATE
9	<b>Room Type</b>	Laboratory	<b>Room ID/ Name</b>	LAB 03
	<b>Area of Room in Sqm</b>	75.24	<b>Building Name</b>	New Building
	<b>Building Number</b>	01	<b>Readiness of Flooring</b>	Ready
	<b>Readiness of Wall and Painting</b>	Ready	<b>Readiness of Electrification and Lighting</b>	Ready
	<b>Readiness of furniture/fixtures</b>	Ready	<b>Air Conditioning</b>	Not Available
<b>Sr. No.</b>	<b>Programme</b>	ENGINEERING AND TECHNOLOGY	<b>Level</b>	UNDER GRADUATE
10	<b>Room Type</b>	Laboratory	<b>Room ID/ Name</b>	LAB 04
	<b>Area of Room in Sqm</b>	66	<b>Building Name</b>	New Building
	<b>Building Number</b>	01	<b>Readiness of Flooring</b>	Ready
	<b>Readiness of Wall and Painting</b>	Ready	<b>Readiness of Electrification and Lighting</b>	Ready
	<b>Readiness of furniture/fixtures</b>	Ready	<b>Air Conditioning</b>	Not Available
<b>Sr. No.</b>	<b>Programme</b>	ENGINEERING AND TECHNOLOGY	<b>Level</b>	UNDER GRADUATE
11	<b>Room Type</b>	Seminar Hall	<b>Room ID/ Name</b>	SMH 01

	<b>Area of Room in Sqm</b>	132	<b>Building Name</b>	Main Bldg
	<b>Building Number</b>	02	<b>Readiness of Flooring</b>	Ready
	<b>Readiness of Wall and Painting</b>	Ready	<b>Readiness of Electrification and Lighting</b>	Ready
	<b>Readiness of furniture/fixtures</b>	Ready	<b>Air Conditioning</b>	Not Available
<b>Sr. No.</b>	<b>Programme</b>	ENGINEERING AND TECHNOLOGY	<b>Level</b>	UNDER GRADUATE
12	<b>Room Type</b>	Tutorial Room	<b>Room ID/ Name</b>	TR 01
	<b>Area of Room in Sqm</b>	33	<b>Building Name</b>	New Building
	<b>Building Number</b>	01	<b>Readiness of Flooring</b>	Ready
	<b>Readiness of Wall and Painting</b>	Ready	<b>Readiness of Electrification and Lighting</b>	Ready
	<b>Readiness of furniture/fixtures</b>	Ready	<b>Air Conditioning</b>	Not Available
<b>Sr. No.</b>	<b>Programme</b>	ENGINEERING AND TECHNOLOGY	<b>Level</b>	UNDER GRADUATE
13	<b>Room Type</b>	Workshop	<b>Room ID/ Name</b>	WS 01
	<b>Area of Room in Sqm</b>	200	<b>Building Name</b>	Workshop Bldg.
	<b>Building Number</b>	03	<b>Readiness of Flooring</b>	Ready
	<b>Readiness of Wall and Painting</b>	Ready	<b>Readiness of Electrification and Lighting</b>	Ready
	<b>Readiness of furniture/fixtures</b>	Ready	<b>Air Conditioning</b>	Not Available

**INSTRUCTIONAL AREA  
COMMON FACILITIES**

<b>Sr. No.</b>	<b>Room Type:</b>	Computer Center	<b>Room ID/ Name:</b>	CC 01
1	<b>Area of Room in Sqm:</b>	150	<b>Readiness of Flooring:</b>	Ready
	<b>Readiness of Wall and Painting</b>	Ready	<b>Readiness of Electrification and Lighting</b>	Ready
	<b>Readiness of furniture/fixtures</b>	Ready	<b>Air Conditioning</b>	Not Available
	<b>Building Name</b>	Main Bldg.	<b>Building Number:</b>	02
<b>Sr. No.</b>	<b>Room Type:</b>	Library&Reading Room	<b>Room ID/ Name:</b>	LIB RR 01
2	<b>Area of Room in Sqm:</b>	400	<b>Readiness of Flooring:</b>	Ready
	<b>Readiness of Wall and Painting</b>	Ready	<b>Readiness of Electrification and Lighting</b>	Ready
	<b>Readiness of furniture/fixtures</b>	Ready	<b>Air Conditioning</b>	Not Available
	<b>Building Name</b>	New Building and Main Bldg	<b>Building Number:</b>	01,02
<b>Sr. No.</b>	<b>Room Type:</b>	Language Laboratory	<b>Room ID/ Name:</b>	LL 01
3	<b>Area of Room in Sqm:</b>	33	<b>Readiness of Flooring:</b>	Ready
	<b>Readiness of Wall and Painting</b>	Ready	<b>Readiness of Electrification and Lighting</b>	Ready
	<b>Readiness of furniture/fixtures</b>	Ready	<b>Air Conditioning</b>	Not Available
	<b>Building Name</b>	Main Bldg.	<b>Building Number:</b>	02

### LIBRARY & FACILITIES

<b>Sr. No.</b>	<b>Programme</b>	ENGINEERING AND TECHNOLOGY	<b>Number of Tiles</b>	139
1	<b>Number of Volumes</b>	2376	<b>Number of Journals published in India</b>	4
	<b>Number of Journals published at Abroad</b>	0	<b>Number of eBook Volumes-UG</b>	0
	<b>Number of eBook Volumes-PG</b>	0	<b>Number of eBook Volumes-Diploma</b>	0
	<b>Number of eBook Titles-UG</b>	0	<b>Number of eBook Titles-PG</b>	0
	<b>Number of eBook Titles-Diploma</b>	0		

<b>Sr. No.</b>	<b>Working hours from to</b>	10.00 AM TO 06.00 PM	<b>Reprographic Facility</b>	Yes
1	<b>Current Annual Budget Rs.</b>	2700000	<b>Bar Code or RF Tab Book handling</b>	No
	<b>Reading Room Seating Capacity</b>	90	<b>Library Networking</b>	YES
	<b>Name of E Journal Subscription available</b>	0	<b>Library Management Software</b>	Yes
	<b>Number of Multimedia PCs</b>	10	<b>Total Library Area in Sqm</b>	400